

2019 Mid-Cities Stamp Club (MCSC) Expo Floor Plan

Numbers indicate dealer booth locations. Map Not to Scale

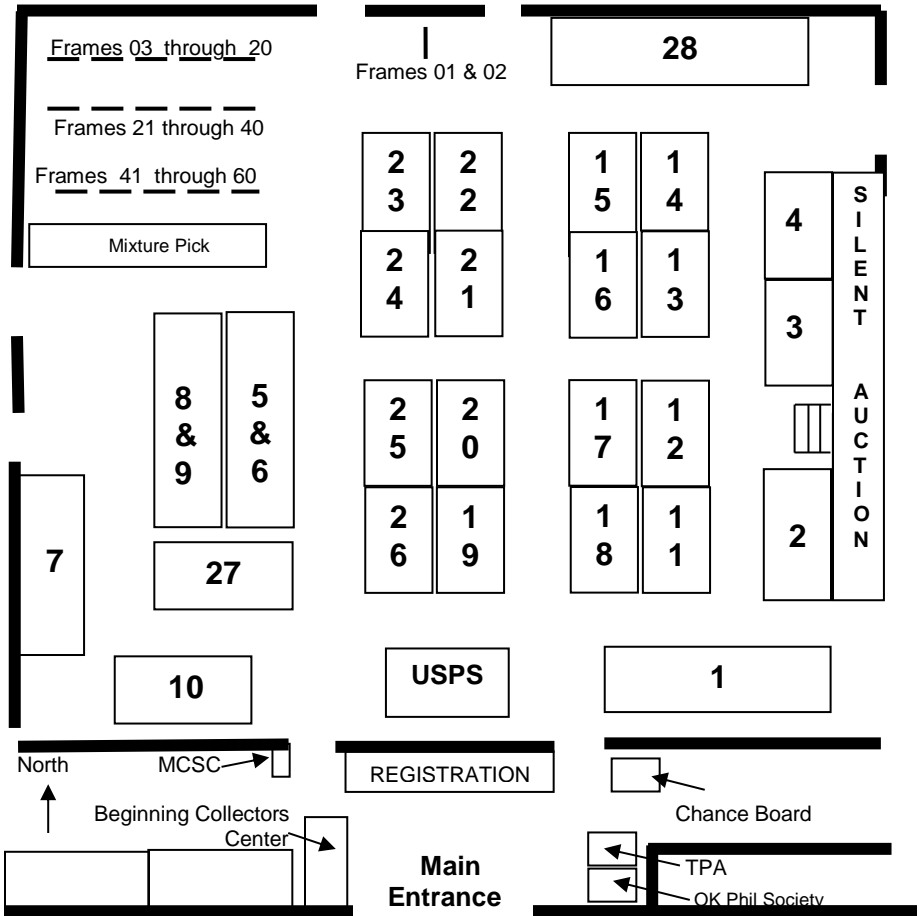

EXPO 2019 BOURSE DEALERS (Alphabetical)

DEALER NAME	BOOTH #	DEALER NAME	BOOTH #
A to Z Stamps	28	Oklahoma Stamps	11
David Alex.....	13	Park Cities Stamps	4
Black Cat Philatelics	14	R.J. Peed Enterprises	1
Carpenter Collectibles	25	Ralph Schneider Stamps.....	23
Crown Colony Stamps	3	Stamp Center of Texas	2
Cunningham Philatelics	10	stampsuniversal.com	19
Charles Deaton	12	TexasPhilatelics.com	27
Melvin Edmonds	20	The Stamp Connection	7
Hunt & Co	22	Topper Stamps.....	16
Classic Asia-Pacific Stamps ...	15	George Watkins Stamps	5&6
JC's Philately	18	Paul W. Johnson Stamps	17
Kay & Company	21	Worldwide Philatelics	8&9
Newport Harbor Stamp Co	24	US Postal Service	USPS
Oceanview Stamp Company ..	26		

If you are looking for something special, contact a dealer(s) and ask them to bring it to the EXPO 2019. (Note: Dealer Listing is subject to change before the show.)

2019 EXPO BOURSE DEALERS (By Booth Number)

1. R.J. PEED Enterprises (Rickey Peed)

Stamp Supplies, Catalogs. **See my Ad in the EXPO 2019 Program**

PO Box 531891, Grand Prairie, TX 75053-1891;

Cell: (214) 677-3633; tall_tex@swbell.net; www.supplies4u.net

2. Stamp Center of Texas (Kurt Harding)

Worldwide Stamps, Worldwide Postal History, World Souvenir Sheets.

39350 IH-10 West #5, Boerne, TX 78006-8837; (210) 240-4083;

klingsor88@hotmail.com

3. Crown Colony Stamps (Larry Martin)

British Commonwealth.

P.O. Box 1198, Bellaire, TX 77402-1198; (713) 781-6563;

lwm@crowncolony.com www.crowncolony.com

4. Park Cities Stamps (Byron J. Sandfield)

U.S. Stamps and Postal History, Collections, Carriers and Locals.

6440 N. Central Expressway, #785, Dallas, TX 75206-4184

(214) 361-4322; (214) 755-3006 (c); bsandfield@gmail.com;

www.parkcitiesstamps.com

5 & 6. George Watkins Stamps

Latin America, USA, Canada, Worldwide and Collections.

14810 Tuttle Ln, lola, TX 77861-3834; (936) 394-2146; gwkiller@aol.com

7. The Stamp Connection (Ken Scheller)

U.S., British Empire, Europe & Colonies, Worldwide.

P.O. Box 9939, The Woodlands, TX 77387-6939; (281) 691-5911;

thestampconnection@gmail.com

8 & 9. Worldwide Philatelics (Damian Johnson)

US & Worldwide Stamps

P.O. Box 2041, Shawnee Mission, KS 66201; (816) 462-7074;

phillately@hotmail.com

10. Cunningham Philatelics (Tom Cunningham)

See my Ad in the EXPO 2019 Program

US, US B-O-B, US Possessions, Confederate States, Canada, British,

Ireland, World Pre-1940, Collections, Covers, Appraisals.

P.O. Box 863237, Plano, TX 75086-3237; (214) 546-1179;

CunninghamStamps@aol.com

11. Oklahoma Stamps (Kirk McKenzie) **Has attended all 32 shows.**

See my Ad in the EXPO 2019 Program

United States, Fancy Cancells, Plate Blocks.

5813 W. Orlando Circle, Broken Arrow, OK 74011; (918) 249-5813;

kirkmckenzie@cox.net

2019 EXPO BOURSE DEALERS (By Booth Number)

12. **Charles Deaton**

U.S. & Worldwide Stamps and Covers, Country Collections and lots.
P.O. Box 27408, Houston, TX 77277-7408; (713) 927-9948;
CWDeaton@aol.com.

13. **David Alex**

See my Ad in the EXPO 2019 Program

Quality US mint and used, Singles, Plate Blocks, Coils, Booklets, B-O-B, Revenues, Ducks, Possessions, US Postal Stationery, Modern Varieties.
P.O. Box 2176, Glenview, IL 60025-6176; (847) 291-7826.

14. **Black Cat Philatelics** (Sharon Loeffler)

Stamps and Covers, Postcards all by Country and Topic.
2948 E. 84th Street, Tulsa, OK 74137-1406; (918) 770-5517;
svl333@sbcglobal.net

15. **Classic Asia-Pacific Stamps** (Stephen A. Inklebarger)

Hawaii, China, USA Revenues, Cinderellas
PO Box 1171, Chehalis, WA 98532; (360) 451-9205
inkle@comcast.net

16. **Topper Stamps & Postal History** (Jonathan Topper)

Postal History, Country Collections, Appraisals.
10480 Grant Road, Suite 117, Houston, Texas 77070-4406; Cell (832) 518-6558; jonathan@topperstamps.com
www.topperstamps.com

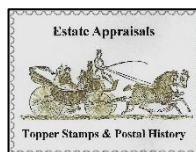

17. **Paul W. Johnson Stamps**

U.S., U.S. Revenues, BOB, Foreign Collections, Selected Foreign Countries Sets & Singles.
P.O. Box 5603, Katy, TX 77491-5603; (281) 347-8278;
pwjohnson5603@comcast.net

18. **JC's Philately** (James C. Garrett)

USA & Possessions, Canada, Germany, France & Possessions, Commonwealth, Europe, Worldwide
P.O. Box 1725, Temple, TX 76503; jagg4246@gmail.com

19. **stampsuniversal.com** (James D. Myers)

US & Worldwide, Classics to Modern, Especially US, Britain, Scandinavia.
P.O. Box 2047, Coppell, TX 75019-8047;
(972) 304-1671; jasdmyers@earthlink.net ;
www.stampsuniversal.com/

20. **Melvin Edmonds**

Worldwide Topicals, Germany.
P.O. Box 34, Stonewall, TX 78671-0034; (830) 644-2626;
melvin@ctesc.net

2019 EXPO BOURSE DEALERS (By Booth Number)

21. Kay & Company (Malcolm Batchelor)

British Commonwealth 1840-1951 Only, India & States.

P.O. Box 6428, Edmond, OK 73083; 360-908-3755; 405-726-8850

email: kayandco@msn.com

website: <https://www.kaystamps.com>

22. Hunt & Co. (Brian Hunt)

U.S., British, Worldwide Collections/lots, WebAuctions.

10711 Burnet Rd, Ste 314, Austin, TX 78758-4460;

(512) 837-9997; info@huntstamps.com; www.huntstamps.com

23. Ralph Schneider Stamps

Germany, Austria, Liechtenstein, Luxembourg and related areas

P.O. Box 978, Iowa Park, TX 76367.

RSchneiderStamps@gmail.com

24. Newport Harbor Stamp Co. (David Cobb)

U.S. Classics, Plate Blocks, Errors.

P.O. Box 3364, Newport Beach, CA 92659-8364; (800) 722-1022,

949-701-3392.

newportharborstamps@gmail.com; davidmcobb@earthlink.net

25. Steve Carpenter

US Sheets, Plate Blocks, Covers, Uncut Press Sheets, USPS Stationery and Collectibles, Postal Art & Posters, Fleetwood Proof Cards, Memorabilia.

3812 Oak Park Drive Flower Mound TX 75028-1356; (972) 539-1627;

sjcarp22@verizon.net.

26. Oceanview Stamp Co. (William Hontos)

U.S. and British Commonwealth.

18685-A Main St. #454, Huntington Beach, CA 92648-1710;

(714) 841-0304; ovstampco@aol.com

27. TexasPhilatelics.com. (Francisco de la Torre)

France and Colonies, US and Worldwide Stamps and Collection lots, Covers

27257 Lara Lane, Conroe, TX 77385, Phone (512)767-2409.

28. A to Z Stamps (Michael & Cecilia Ball)

USA Comprehensive Stamps and Revenues, Comprehensive Worldwide Stamps, Appraisals

430 East Southern Avenue, Tempe, AZ 85282-5216; (248) 709-8939,

(480) 844-9878; michael@azstampcoin.com; ishop@worldwidestamps.com

www.worldwidestamps.com

USPS (Grapevine United States Postal Service)

Modern US Stamps, Framed Stamps, USPS Collector Items.